

# Single-family home extension

Gossau, CH



## Project details

Client	Private
Architecture	Blumer-Lehmann AG
Project type	Residential construction single- family home
Construction type	Conversion
Services	General contractor services (GC)
Construction	2016
Locality	Gossau
Country	Switzerland

## Turning old into new

Adapting a traditional single-family home to changing living conditions is possible – by using a flexible timber construction. As general contractor, we planned and created the conversion of the single-family home, located in a modern patchwork of residential buildings.

In preparation for the extension, our project team drew up a requirements analysis and examined the existing building as part of a meticulous feasibility study. Together with the client, they then developed the solution for the extension. This made it possible to extend the single-family home while also dividing the space into two living units with identical floor plans. In doing so, each parent received their own apartment.

Outside, the pre-greyed larch facade creates a modern appearance for the new home. It also ensures optimal thermal insulation.

## Specific Contact



**Marco Gemperle**

Sales Residential Construction | Timber  
Construction | Switzerland

T +41 71 388 58 55

[marco.gemperle@blumer-lehmann.com](mailto:marco.gemperle@blumer-lehmann.com)

# Single-family home extension

Gossau, CH



The new extension on the single-family home now opens up much more space for the patchwork family.



The new extension's facade is made of pre-greyed larch, ensuring optimal thermal insulation.

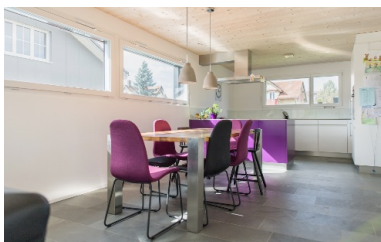

The timber extension creates a bright, spacious living area with a naturally regulated room climate.

The balcony connects the once-traditional single-family home with the new and modern extension in a harmonious way.